

PREPARED FOR
BEAA SHEEHAN
KEEFE REAL ESTATE
751 GENEVA PARKWAY
LAKE GENEVA WI. 53147

SURVEY ADDRESS
W1769 WILDWOOD DR.

PLAT OF SURVEY

-OF-

RECORDED LEGAL DESCRIPTION: (TAKEN FROM DOC. NO. 413748)

LOT 17 IN BLOCK 2 OF TRINKE ESTATES, ACCORDING TO THE
RECORDED PLAT THEREOF RECORDED IN VOLUME 12 OF PLATS, ON
PAGE 49, LOCATED IN GOVERNMENT LOT 1, WHICH LOT IS THE
SOUTHEAST 1/4 OF THE SOUTHEAST 1/4 AND NORTHEAST 1/4 OF THE
SOUTHEAST 1/4 OF SECTION 10, TOWN 1 NORTH, RANGE 17 EAST,
TOWN OF LINN, WALWORTH COUNTY, WISCONSIN.

SURVEYED LEGAL DESCRIPTION:

LOT 17 IN BLOCK 2 OF TRINKE ESTATES, ACCORDING TO THE
RECORDED PLAT THEREOF RECORDED IN VOLUME 12 OF PLATS, ON
PAGE 49, LOCATED IN GOVERNMENT LOT 1, WHICH LOT IS THE
SOUTHEAST 1/4 OF THE SOUTHEAST 1/4 AND NORTHEAST 1/4 OF THE
SOUTHEAST 1/4 OF SECTION 10, TOWN 1 NORTH, RANGE 17 EAST,
TOWN OF LINN, WALWORTH COUNTY, WISCONSIN; EXCEPTING
THEREFROM THE NORTH 200' OF SAID LOT 17, AS DESCRIBED IN
WARRANTY DEED, DOCUMENT NO. 673943.

LYNCH & ASSOCIATES
ENGINEERING CONSULTANTS, LLC.
5482 S. WESTRIDGE DR.
NEW BERLIN, WI 53151
(262) 248-3697

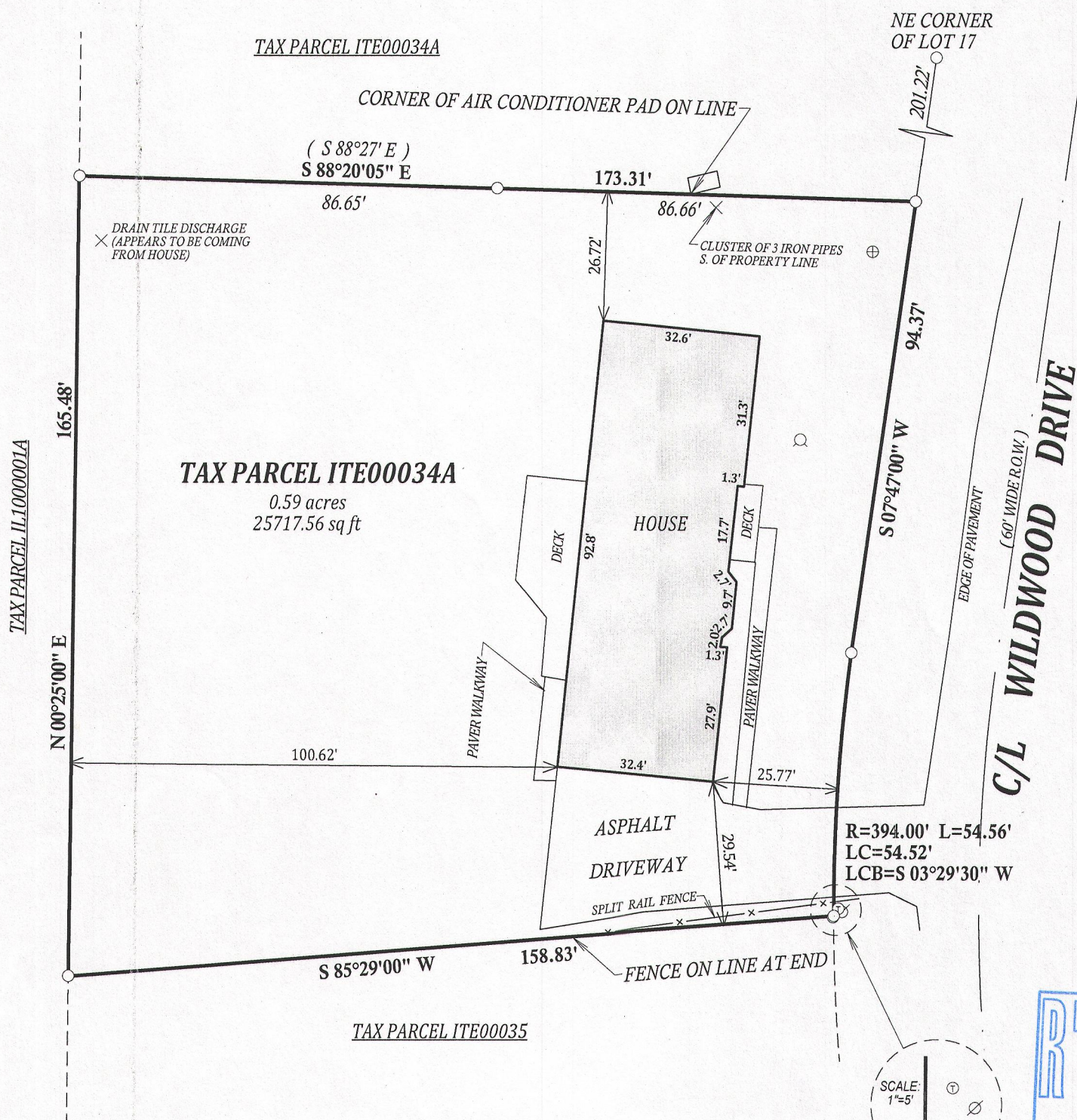

LEGEND

- FOUND 1" IRON PIPE
- (XX) RECORDED AS
- ⊙ WELL
- ⊗ POWER POLE
- ⊕ TELEPHONE PEDISTAL
- ⊕ HOLDING TANK COVER

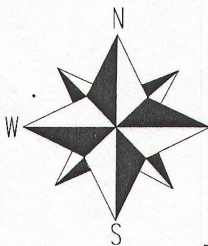

BEARINGS HEREON REFERENCED TO
THE RECORDED PLAT OF TRINKE
ESTATES

SCALE 1" = 30'

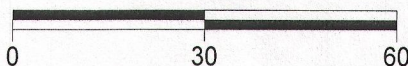

I have surveyed the above-described property and the above map is
a true representation thereof and shows the size and location of the
property, its exterior boundaries, the location and dimensions of all
structures thereon, fences apparent easements and roadways and
visible encroachments, if any.

This survey is made for the exclusive use of the present owners of
the property, and also those who purchase, mortgage, or insure the
title thereto within one (1) year from date hereof; and as to them I
warrant the accuracy of said survey map.

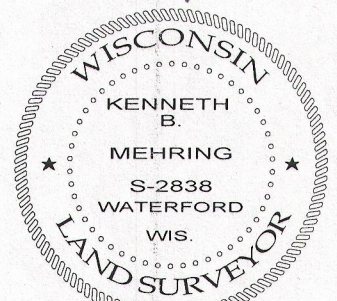
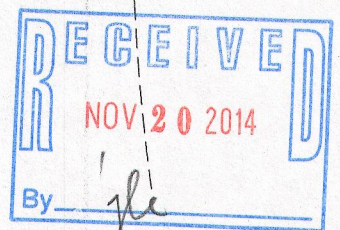
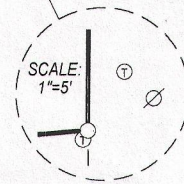

LAST REVISED THIS 28th DAY OF MARCH, 2014

KENNETH B. MEHRING S-2838
Wisconsin Registered Land Surveyor
(original if signed in red)

JOB # 14-511
TAX ID # ITE00034A

ITE -34A

117-3688